

# LAKE CLE ELUM VACATION LAND

## KITTITAS COUNTY

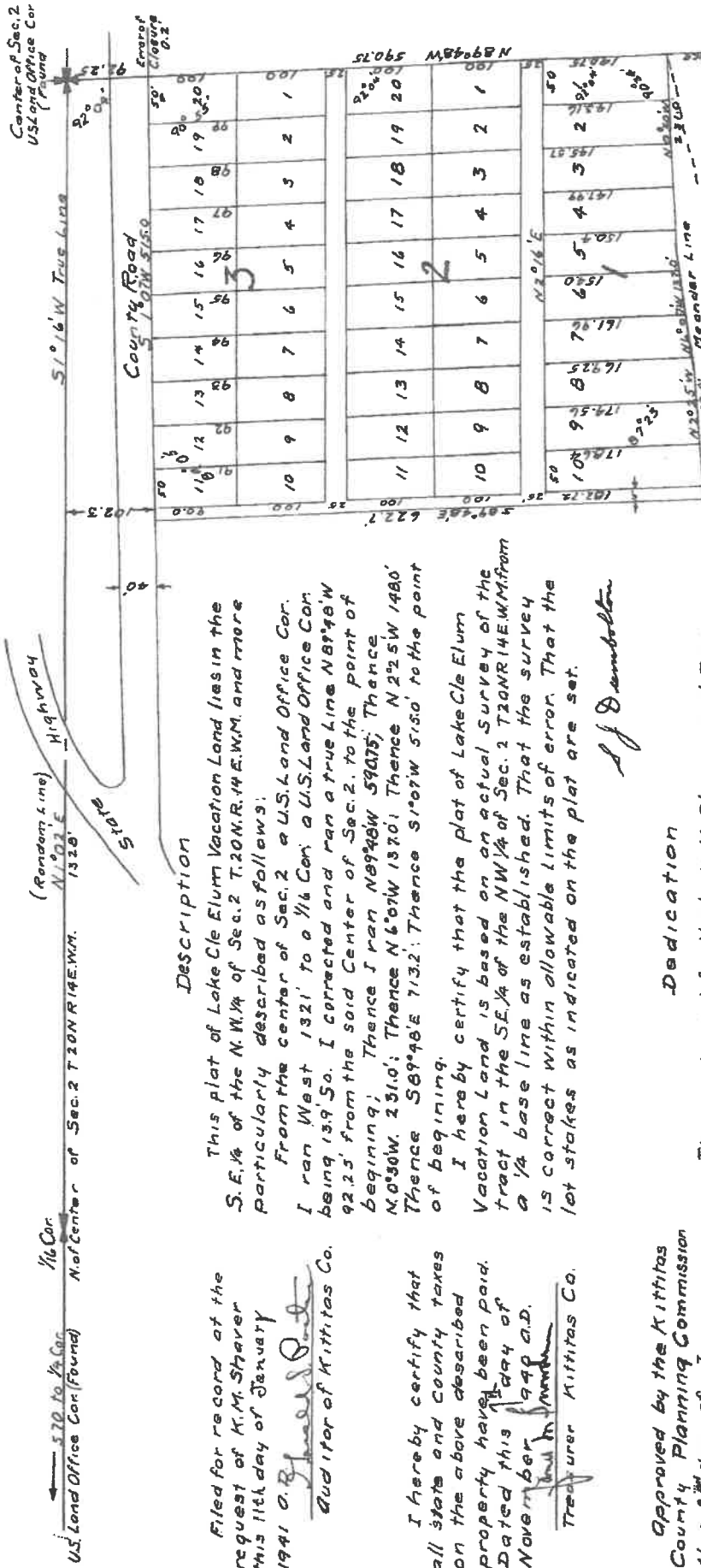

Scale 1 inch = 100 feet



### Description

This plat of Lake Cle Elum Vacation Land lies in the S.E. 1/4 of the N.W. 1/4 of Sec. 2 T.20N.R.14E.W.M. and more particularly described as follows:

From the center of Sec. 2 a U.S. Land Office Cor. I ran West 1321' to a 1/4 Cor. a U.S. Land Office Cor. being 139 So. I corrected and ran a true line N 89° 48' W 92.25' from the said Center of Sec. 2. to the point of beginning; Thence I ran N 89° 48' W 590.75'; Thence N. 0° 30' W. 231.0'; Thence N 6° 07' W 1820'; Thence N 2° 25' W 1480'; Thence S 69° 48' E 713.2'; Thence S 1° 07' W 5150' to the point of beginning.

I hereby certify that the plot of Lake Cle Elum Vacation Land is based on an actual survey of the tract in the S.E. 1/4 of the N.W. 1/4 of Sec. 2 T.20N.R.14E.W.M. from a 1/4 base line as established. That the survey is correct within allowable limits of error. That the lot stakes as indicated on the plat are set.

Filed for record at the request of K.M. Shaver this 11th day of January 1941  
*O.R. Shaver*  
 Auditor of Kittitas Co.

I hereby certify that all state and county taxes on the above described property have been paid. Dated this 11th day of November 1940 A.D.  
*Paul M. Mendenhall*  
 Treasurer Kittitas Co.

Approved by the Kittitas County Planning Commission this 2nd day of January 1941 A.D.  
*Marvin Stevenson*  
 Chairman

Examined and approved this 6th day of November 1940 A.D.  
*John D. Dumbolton*  
 Kittitas County Engineer

### Dedication

This is to certify that K.M. Shaver and Daisy Shaver, his wife, are the owners in fee simple of the tract of land platted in this Lake Cle Elum Vacation Land plat hereby declare this plat and dedicate to the use of the public forever all streets shown hereon. That we have caused the same to be surveyed and platted into lots as shown on this plat and to be recorded in the office of the Auditor of Kittitas County Wash.

In witness whereof we have set our hand and seal this 9th day of November 1940 A.D.

*K.M. Shaver*  
*Daisy Shaver*

Acknowledgment  
 State of Wash } S.S.  
 County of Kittitas }

On this 9th day of November 1940 A.D. before me personally appeared K.M. Shaver and Daisy Shaver, his wife, owners in fee simple, who executed the foregoing instrument and on oath acknowledged the said instrument to be their free and voluntary act and deed for uses and purposes herein mentioned. In witness whereof I have unto set and affixed

